

CSI KNOXVILLE CHAPTER MEETING TUESDAY, SEPTEMBER 10TH, 2019 **UNDERSTANDING STRUCTURAL MASONRY 2019**

Presented By: James Cain, Executive Director Southeast Concrete Masonry Association
704 352 6831 jcain@scmaonline.org www.scmaonline.org

**1LU
AIA**



CALHOUN'S ON THE TENNESSEE RIVER

**400 Neyland Drive
Knoxville, TN 37902
(865) 673-3355**

Our Chapter meetings are generally on the 2nd Tuesday of each month and are at Calhoun's on the River in one of the upstairs meeting rooms.



**Lunch
Seminar**

**11:30 am
12:00 pm**

**\$0 CSI Members
\$0 First-Time Guest
\$20 Returning Guest/
Non-Members**

Please RSVP to csiknox@gmail.com by 3:00 pm on Monday, September 9th, 2019

ORGANIZED SEPTEMBER 1958 - CHARTERED MAY 1959

THE KNOXVILLE CHAPTER MEETS ON THE SECOND TUESDAY OF EVERY MONTH. GUESTS ARE WELCOME!



**CSI KNOXVILLE IS A
MEMBER OF THE CSI
GULF STATES REGION**

THE SPECK Editor

Stacy Flick Colbaugh - Editor
scolbaugh@lewisgroup.net

THE SPECK is published monthly by the Knoxville Chapter of the Construction Specifications Institute. Readers are encouraged to submit articles and images of the construction industry interest for our membership. All submittals should be sent via e-mail in a typical file format, such as .pdf, .docx, or .jpg. Please verify the accuracy of the information such as correct dates, spelling, and grammar. Deadlines are the 25th of each month.



KNOXVILLE CHAPTER: SEPTEMBER 2019

50 PROFESSIONAL

5 EMERGING PROFESSIONAL

5 STUDENT

2 EMERITUS

2 RETIRED

64 TOTAL



CALENDAR OF EVENTS

SEPTEMBER 2019

- 03 CSI Board Meeting** - Tuesday, September 3rd, Lunch 12:00 pm - 1:00 pm at Lewis Group Architects 6512 Deane Hill Drive, Knoxville, TN 37919. Contact: scolbaugh@lewisgroup.net
- 10 CSI Chapter Meeting** - Tuesday, September 10th, Lunch 11:30 am - 1:00 pm at Calhoun's on "Understanding Structural Masonry 2019" Presented by James Cain, Executive Director, Southeast Concrete Masonry Association. **CEU Overview: 1LU HSW** RSVP at csiknox@gmail.com
- 26 CSI Lunch & Learn** - Thursday, September 26th, 11:45 am at East Tennessee Community Design Center WATE 6 Carriage House "Brick 101" Presented By Michael Tyson from Whitacre Greer ntyson@wgpaver.com RSVP at csiknox@gmail.com

OCTOBER 2019

- 01 CSI Board Meeting** - Tuesday, October 1st, Lunch meeting from 12:00 pm - 1:00 pm **Location: Lewis Group Architects 6512 Deane Hill Drive, Knoxville, TN 37919**
- 03 28th Annual AIA East Tennessee Golf Tournament** Thursday, October 3rd, Shotgun Start 1:00 pm at Egwani Farms Golf Course in Rockford, TN [Team Registration](#)
- 09-11 CONSTRUCT 2019 AEC EDUCATION & EXPO** October, 9-11, 2019 National Harbor, MD Gaylord National Resort & Convention Center. [CONSTRUCT 2019 REGISTRATION](#)
- 08 CSI Chapter Meeting** - Tuesday, October 8th, 11:30 am at Calhoun's on the River "Auditorium Seating" Presented By Les Lundberg from Irwin Seating Company Steve Ward Associates les.lundberg@irwinseating.com or Lizz@swainc.com RSVP at csiknox@gmail.com
- 25 XVI Annual CSI Golf Tournament** Friday, October 25th, Lunch at 11:30 am Tee Time at 1:00 pm at Egwani Farms Golf Course in Rockford, TN Entry Deadline: 10/21/2019 Contact: Wes Crow, CSI, Phone: (865) 770-0727 RSVP at wcrow@johnsongalyon.com



THE PRESIDENT'S MESSAGE

PRESIDENTIAL REPORT - SEPTEMBER 2019

Mr. Geoffrey Cavalier, CSI,
Assoc. AIA, NCARB
CSI Knoxville Chapter President
cavaliergeoffrey@gmail.com

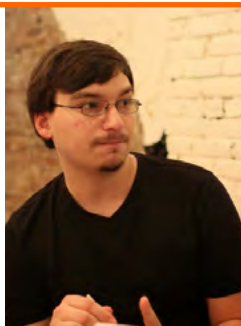

School is back in session for both K-12 and for college. CSI Knoxville is looking into ways that we can help educate students about and introduce students into the construction industry. Whether they have decided on their path of becoming a contractor, designer, or engineer, or if they are still looking into what they want for a career, we are interested in helping those that are interested in learning about what it takes for something to get designed and built, and the countless ways they can contribute.

The UTK CSI student chapter has expressed interest in learning about more than just design. They want to meet CSI members and learn more technical aspects of construction than they are currently being exposed to in school. If you are interested in guest speaking, mentorship, or helping students get on a job site, please contact our Academic Affairs chair: Brian Sickles, brian.sickles@ssainc.com.

We also are looking into assisting with the ACE Mentor Program. ACE stands for Architecture, Construction, and Engineering. It is a program for high school students to inspire them to pursue careers in design and construction. I personally believe that for young adults career options should be presented to them in more complex ways than college or McDonald's. I believe ACE closely matches CSI's values when it comes to furthering the quality of the construction industry, they just start with younger

people than we do. If this is something you are interested in assisting with, please contact Gary Bergeron, Gary@kelso-regen.com.

Last month's meeting at Calhoun's was very interesting and educational. John Lindahl with ORNL spoke with us about additive manufacturing (3D printing) and how it is impacting the construction industry. I think many people either think that the near future we will forgo all old construction practices and be printing 99% of all of our buildings, or they think that 3D printing is a neat trick, but like any fad will prove not worth it. What I got from his presentation is that additive manufacturing will slowly start integrating into our industry. Various manufacturers and contractors will start to use it not for their entire projects, but pieces of it. It is already being used for concrete molds for building facades, for specific pieces of structure, and even concrete walls. This new technology will speed up construction time, make construction safer, and allow us to design and build things we have never been able to do before. I believe you will start to see it appearing here-and-there this coming decade in ways none of us expected.

I hope you can join me at the next monthly meeting will be at Calhoun's on the river, Tuesday, September 10th from 11am to 1pm. Our guest speaker is James Cain, the Executive Director for Southeast Concrete Masonry Association. He is going to be educating us on structural masonry, specifically the codes, benefits of its thermal mass, its resiliency, and how it is cost effective. This will provide 1 HSW. There is always great food and fun making new friends and catching up with old ones. I hope to see you there!

*Mr. Geoffrey Cavalier, CSI, Assoc.
AIA, NCARB
CSI Knoxville Chapter President
cavaliergeoffrey@gmail.com*



CONSTRUCT
AEC EDUCATION & EXPO

EDUCATION: October 9-11, 2019 | **EXHIBITS:** October 10-11, 2019
National Harbor, MD, USA | Gaylord National Resort & Convention Center

CONSTRUCT 2019 REGISTRATION

PRESENTATION SUMMARY

Understanding Structural Masonry



AIA provider #G030

AIA course #LBM-2019

Structural Masonry

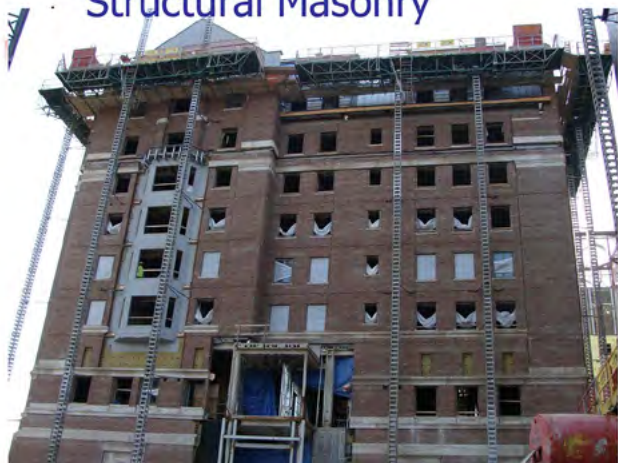

Structural Masonry

- AIA Continuing Education Program
- Credits:
 - 1 LU/HSW Hour (Health, Safety, Welfare)



Learning Objectives

- Know the code used for the design of structural concrete masonry and some of the recent changes
- Recognize concrete masonry construction as cost-effective and some ways to streamline construction
- Understand the benefits of thermal mass provided by concrete masonry
- List the ways concrete masonry provides resilience

BIOGRAPHY

JAMES CAIN

Executive Director of the Southeast Concrete Masonry Association (SCMA)



James Cain is the Executive Director of the Southeast Concrete Masonry Association (SCMA) which encompasses five states including North Carolina, South Carolina, Georgia, Virginia & Tennessee. James brings more than 22 years of experience in sales and market promotion to his new role. He oversees all promotional activities of the association including driving masonry wall share, workforce development, and educational resources, while advocating for the use of concrete masonry units for all stakeholders within the SCMA footprint.

James Cain
Executive Director
Southeast Concrete Masonry Association
C: 704.352.6831
E: jcain@scmaonline.org
W: www.scmaonline.org



CSI TECHNICAL

WHAT I LEARNED FROM CSI... *EARLY SUPPRESSION FAST RESPONSE (ESFR) FIRE SPRINKLER SYSTEMS*

MR GARY T. BERGERON, CSI
Kelso-Regen Associates, Inc.
CSI Knoxville Technical Chair
gary@kelso-regen.com



We all enjoy an occasional salty snack such as potato chips, pretzels, or corn chips. But how many of us think about the warehouses where this type of product is stored?

These snack type warehouses are often equipped with high storage racks that exceed 12 ft in height. According to the National Fire Protection Association (NFPA), this is considered high piled storage and commodity level XXX because of the high oil content and the cardboard carton storage system. These storage racks can be equipped with in-rack sprinklers, similar to what you see at Home Depot or Lowes, but this limits the reconfiguration of the storage system.

An alternative to in-rack sprinklers is a system called Early Suppression Fast Response (ESFR) fire sprinklers. This system can be installed at the roof level. ESFR sprinklers allow reconfiguration of the rack storage at the owner's discretion; however, this flexibility comes with some caveats. The storage racks cannot utilize solid shelving. ESFR sprinklers are designed to release 2-3



Standard sprinkler on left, ESFR on right

times the amount of water of a conventional sprinkler head and to discharge larger droplets of water. The high volume of water needed requires a larger amount of water flow and pressure than standard fire sprinkler systems. Depending upon the size of the fire line service to the property, this high-water flow may require a fire pump; 10,000 gallon or larger storage tank; and other associated equipment. The ESFR fire sprinkler locations should be coordinated with the structural steel framing members to avoid blocking the fire sprinkler spray. In general, ESFR systems can be used in warehouses with storage not exceeding 40 feet in height and a ceiling height less than 45 feet. Usually designed specifically for a particular storage commodity level; an ESFR system cannot be changed to the protection of other products like tire storage without an in-depth analysis of the commodity and rack construction.



Fire pump

<https://hgi-fire.com/blog/annual-fire-pump-testing-a-few-important-tips>



ESFR sprinkler system NFPA test

<https://www.youtube.com/watch?v=W5FtG1K14Y>



Fire pump building and 10,000-gallon water storage tank

ESFR systems can solve many problems in warehouse fire protection, but ensuring that the correct type of ESFR is used involves a full understanding of the commodity and storage rack configuration in the warehouse. The long-term use and range of flexibility expected by the building owner should also be considered. The fire department, the Local Authority Having Jurisdiction (LAHJ), and the owner should communicate to ensure the terminologies used by each party are understood. This effort will ensure ESFR systems are designed correctly.

*Gary T. Bergeron, Principal and Co-Owner
Kelso-Regen Associates, Inc.
CSI GSR Technical Committee Chair
C: 865-748-6304*



XVI Annual CSI Golf Tournament

Wear your finest fancy pants, shorts, or skirt and hit the "Dance Floor" with us. Learn new swing techniques, win some cash prizes, eat, drink, and do some 'Bogey'!

Date: October 25, 2019

Time: 1:00 PM Tee Time

Lunch: Served at 11:30 AM

Egwani Farms Golf Course
3920 S Singleton Station Rd
Rockford, TN 37853



1959 2019
60th Anniversary

HINDSIGHT

PHOTOS FROM AUGUST CHAPTER MEETING

Photos by Ms. Stacy Flick Colbaugh, AIA, CSI, CDT
scolbaugh@lewisgroup.net



EXACT TILE INC



NEW SATELLITE LOCATION

OPEN HOUSE

9.12.19

4:00-7:00 PM

BENNETT

5308 KINGSTON PIKE

HORS D'OEUVRES
PROVIDED BY LUXE CATERING

DESSERT
PROVIDED BY LITTLE BREAD
PUDDINGS

CSI HIGHLIGHTS

Summary from August Board Meeting Minutes
By Mrs. Katherine Proctor, RA, FCSI, CDT

The board met on Tuesday, September 2nd at noon at the offices of Lewis Group Architects. The 2019-2020 budget was adopted.

The CSI student group is organizing and is seeking speakers, site and office visits.

We were pleased to learn that the chapter won the Institute Outstanding Chapter Commendation and The Chapter Cup, a Region award for greatest increase in membership!

Planning for the October 25th Golf Tournament at Egwani Farms is underway and we are seeking more sponsors! See www.csiknoxville.org to register.



1959 2019
60th Anniversary

Let's hit the Dance Floor and do some Bogey!

XVI Annual CSI Golf Tournament

Wear your finest fancy pants, shorts, or skirt
and hit the "Dance Floor" with us.
Learn new swing techniques, win some cash prizes,
eat, drink, and do some 'Bogey'!

At CSI Knoxville Chapter, we are committed to promoting education in construction related fields. Proceeds from this event benefit the University of Tennessee, College of Architecture and Design, the CSI Scholarship and other local construction and design educational programs.

Date: October 25, 2019
Time: 1:00 PM Tee Time
Lunch: Served at 11:30 AM

Contact

Wes Crow, CSI
wcrow@johnsongalyon.com
Phone: (865) 770-0727

Cost

Individual \$120.00
4 man Team \$450.00

Please make check or money order payable to CSI. Mail payment & entry form back to: CSI Golf Tournament c/o Wes Crow Johnson & Galyon Construction
1130 Atlantic Avenue, Knoxville, TN 37917

ENTRY FORM: (Entry Deadline: 10/21/2019)

Team/Company Name: _____
Address: _____
City: _____ State: _____ Zip: _____
Phone Number: _____ E-mail: _____
Team Captains: _____ #Teams: _____ x \$450 = _____

Players: _____ # Players: _____ x \$120 = _____

TOTAL = _____

EVENT SPONSOR FORM: (Entry Deadline: 10/21/2019)

☐ **Cart Sponsor:** \$400.00 ☐ **Long Drive Sponsor:** \$200.00
Sign at the registration table and on drink cart *Sign at the tee box*
☐ **Tee/Hole Sponsor:** \$150.00 ☐ **Closest to the Hole Sponsor:**
Sign at a tee box *\$200.00*
Sign at a tee box

Company Name: _____
Address: _____
City: _____ State: _____ Zip: _____
Phone Number: _____ E-mail: _____

NEW MEMBER SPOTLIGHT

KATHRYN FULLER, CSI, CDT, AIA, NCARB



We are happy to welcome Kathryn Fuller. She is a graduate of Washington State University and practiced architecture in Spokane. Having family in Knoxville, she came to interview with a number of firms and landed at Michael Brady, Inc. At MBI she fills the role of architect/ project manager and quickly became involved in lots of projects including commercial retail, apartment restorations, industrial/ manufacturing, warehouse and roofing. She is also focused on updating the office master specifications.

When Kathryn was asked how CSI has been an asset to her, she replied, "Just being involved in the chapter made the principals of my former firm take notice. When the sole spec writer in our office indicated he was retiring, the firm asked me to fill his shoes. I then took classes, provided by my local chapter, and passed the CDT on the first try. My former employer was very impressed with my initiative and this credential, boosting my pay. I then proceeded to move from chapter communications chair, up through the ranks to chapter president (2016-2017)."

"CSI leadership classes helped focus my path of involvement and inspired me to remain an integral participant in the organization. I believe I was hired at MBI Companies partly because of the CDT credential and involvement in CSI. The people I have met at conferences, and through local chapter events, are always willing to help a fellow CSI member. I continue to be a go-to person for co-workers seeking advice on specifications and product information."

So how is Kathryn fitting into her new chapter? She stepped up and assumed the role of chapter secretary as Susan Davis retired.

"The Knoxville Chapter is unlike any I have encountered. The people are so helpful and kind - yet professional. When I flew here for interviews, members of the board took time out of their day to meet my mother and I at the airport - with balloons and a goodie bag. Before we left, we were treated to dinner by CSI people at Calhoun's on the River. A month later, when I moved here, members of the board magically appeared again to help unload the moving truck" said Kathryn.

"The CSI Knoxville Chapter is one of the few growing chapters in the U.S. and I believe it is because they work well together as professionals who are working for the common good of the organization. They also like each other's company, and welcome anyone to the table; making people feel like their time is well spent. These things help make this chapter such a success! I am glad to have stumbled across this chapter in this beautiful, scruffy, city of Knoxville, TN - and can't believe I am really here!"

The Knoxville Chapter is very happy that you chose to join our family!

Kathryn E. Fuller | AIA, NCARB, CSI CDT
Project Manager
mbi companies inc.
(o)865.584.0999
www.mbicompanies.com



XVI Annual CSI Golf Tournament

Wear your finest fancy pants, shorts, or skirt
and hit the "Dance Floor" with us.
Learn new swing techniques, win some cash prizes,
eat, drink, and do some "Bogey"!



1959 2019
60th Anniversary

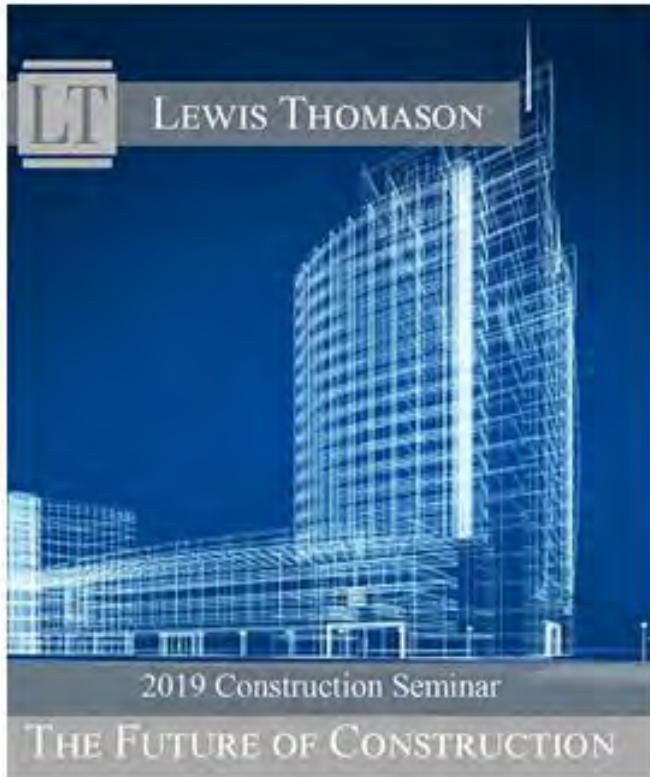

THE FUTURE OF CONSTRUCTION

Half-Day Seminar

**Thursday, September 12th
8:30 AM - 1:00 PM**

FOX DEN COUNTRY CLUB

12284 North Fox Den Drive
Knoxville, Tennessee

**Registration deadline extended to
Monday, September 9th.**

**FOR QUESTIONS CONTACT:
Marti Merrell | Lewis Thomason
(865) 541-5279
mmerrell@lewisthomason.com**

CSI GULF STATES REGION LEADERS – 2019-2020

CSI GULF STATES REGION OFFICERS AND COMMITTEES

OFFICERS

PRESIDENT

Suzan Jordon, CSI, CDT
865-389-9476
Suzanwjordan@yahoo.com

VICE PRESIDENT

Cindi Brooks, CSI, CDT
423-827-4848
cindibrooksgsr@gmail.com

SECRETARY

Mike Zielinski
901-652-5612
mzielinski@lrk.com

TREASURER

Randall Lewis, AIA, CSI (2nd Yr.)
601-948-4601
rlewis@jhharchitects.com

IMMEDIATE PAST PRESIDENT

Bruce Martin, CSI, CDT, RRC
423-634-9959
bmartin@dillardconstruction.com

INSTITUTE DIRECTOR - GULF STATES REGION

William Sundquist, CSI
423-385-4598
wsundquist@wgpaver.com

COMMITTEES

ACADEMIC AFFAIRS

Kent Kile, CSI, CCPR (1st Yr.)
615-347-4572
kkile@ppg.com

AWARDS

Betina Latiker (1st Yr.)
601-209-4671
blatiker@hotmail.com

CERTIFICATION

Floyd Sterling, FCSI, CDT (2nd Yr.)
318-226-0056
fsterling@shrevealand.com

EDUCATION

Kent Kile, FCSI, CCPR (2nd Yr.)
615-347-4572
kkile@ppg.com

ELECTRONIC COMMUNICATIONS

Randall Lewis, CSI, AIA
601-948-4601
rlewis@jhharchitects.com

FINANCE

Ryan Hatler, CSI, J.D (2nd Yr.)
850-316-7217
ryan@hatlerlaw.com

FUND RAISING / PRODUCT SHOWS

Melanie Kenney (2nd Yr.)
615-979-9497
mkenney@southlandbrickandblock.com

MEMBERSHIP

Jill Colby, MBA, CSI, AIA (2nd Yr.)
615-330-2746
jillcolby@colbyassoc.com

OPERATING GUIDE

Cindi Brooks, CSI, CDT (2nd Yr.)
423-827-4848
cindibrooksgsr@gmail.com

PLANNING

Billy Mathis, FCSI, CDT (2nd Yr.)
501-758-7443
bjmathis@taggarch.com

PUBLICATIONS

John Dunaway, CSI, CCS, AIA (5th Yr.)
601-948-7337
john@ccdarchitects.com

TECHNICAL

Gary Bergeron, BS, CSI, ASHRAE,
ASPE, USGBC (5th Yr.)
865-588-5348
gary@kelso-regen.com

SPECIFICATION COMPETITION

Thomas Clarke, FCSI, CCS,
CCPR, CCCA, SCIP (2nd Yr.)
601-832-5339
tlcfcsi@aol.com

NOMINATING

Suzan Jordon, CSI, CDT
865-389-9476
suzanwjordan@yahoo.com



CSI KNOXVILLE MEMBERS – SEPTEMBER 2019

Aubrey Bader, CSI-S
Mrs. Michelle Barillaro, CSI
Mr. Gary Bergeron, BS, CSI, ASHRAE, ASPE, USGBC
Sharon Braden, CSI
Elizabeth Brandel, CSI
Mr. Benjamin Brewer, BA, CSI, CCCA, CDT, AIA, CCA, NCARB
Mr. Josh Brock, CSI
Ms. Deborah Brooks, CSI
Mr. Carl Bryant, CSI
Josh Buchanan, CSI-EP
Mrs. Mirelys Calise, CSI
Mr. Geoffrey Cavalier, CSI, Assoc. AIA, NCARB
Markus Chady, CSI, CDT
Ms. Stacy Colbaugh, CSI, CDT
Ms. Patricia Corbitt, CSI
Ms. Donna Covert, CSI, CDT
Mr. Paul Crow, CSI
Ms. Susan Davis, RA, CSI, CDT, PMP
William Dunklin, RA, CSI, NCARB
Mr. Dale Dunlap, CSI
Matt Emery, CSI-EP
Kari Essary, CSI-S
Mr. Jason Estes, CSI
Mr. Joseph Fielden, CSI
Kathryn Fuller, CSI, CDT, AIA, NCARB
Tom Gillooly, CSI
Ms. Alisha Gotham, CSI-EP, CDT
Mr. Gordon Heins III, CSI

Tina Holland, CSI-EP
Suzan Jordan, CSI, CCPR, CDT
Whitney Kaul, CSI, LEED GA
Kent Kile, FCSI, CCPR, CDT
Mrs. Leslie Kooman-Fawaz, CSI
Dwight LeClair, CSI
Mr. Douglass Lowrie, CSI
Mr. Charles Luttrell Jr., CSI
Ms. Laura Marshall, CSI
Mr. Marvin Martin, FCSI, Member Emeritus, CDT
Mr. Billy Martin III, CSI
Robyn McAdoo, CSI, CDT
Mr. R. Aaron Miller, CSI, CDT, AIA
Mr. Matt Moore, MBA, CSI
Elizabeth Ott, CSI-S
Pete Paueksakon, CSI-S
Mr. Paul Pierson, CSI, Member Emeritus, AIA
Mrs. Katherine Proctor, RA, FCSI, CDT
Cody Rau, CSI, AIA
Mr. Curtis Rolen, CSI
Mr. James Rose, CSI
Mr. Ricky Roth, BS, CSI
John Sanders, CSI, FAIA, LEED AP, NCARB
Rebecca Schladt, CSI-EP
Paul Shamiyeh, CSI
Mr. Samer Shatara, CSI, CDT
Mr. Jeremy Shipp, RA, CSI, LEED AP
Mr. Brian Sickles, CSI, CDT, AIA
Bryan Sim, CSI-S
Mr. Jerry Smith, CSI
Mr. Peter Tarbell, CSI
Mr. William Trimble Jr., CSI
Mr. James Vineyard, CSI
Mr. Williams Whitt, CSI
Mr. Brent Williams, CSI, CDT



Membership has its benefits

Your CSI member benefits include generous discounts on CSI standards and formats such as **MasterFormat 2016 Update**, as well as discounts on numerous resources to assist you in the preparation of specifications, as well as other construction documents.

Not a CSI Member? Join Today!
Go to www.csiknoxville.org

2019-2020 KNOXVILLE CHAPTER CSI LEADERS



OFFICERS

President	Geoffrey Cavalier	cavaliergeoffrey@gmail.com	(615) 964-1260
President - Elect	Aaron Miller	amiller@mhminc.com	(865) 357-5646
Vice-President	Will Dunklin	wdunklin@gmail.com	(865) 525-6322
Secretary	Kathryn Fuller	kathrynf@mbicompanies.com	(865) 584-0999
Treasurer	Whitney Kaul	whitneykaul@gmail.com	(865) 591-7732
Past President	Aaron Miller	amiller@mhminc.com	(865) 357-5646

DIRECTORS

2019-2020

Suzan Jordan	iamswj@yahoo.com	(865) 389-9476
Gary Bergeron	gary@kelso-regen.com	(865) 748-6304
Brian Sickles	brian.sickles@ssainc.com	(865) 867-7582

2019-2021

Kathy Proctor	ksp53@me.com	(865) 599-7783
Josh Brock	joshua.brock@generalshale.com	(865) 388-1833
Josh Buchanan	josh@tnmarble.com	(865) 995-9500

COMMITTEES

Members Services

Membership	Samer Shatara	sshatara@denark.com	(865) 388-3661
House	Suzan Jordan	iamswj@yahoo.com	(865) 389-9476

Education

Education / Programs	Will Dunklin	wdunklin@gmail.com	(865) 525-6322
----------------------	--------------	--	----------------

Student Chapter

President (Fall)	Aubrey Bader	abader@vols.utk.edu	(704) 930-6110
President (Spring)	Kari Essary	kessary@vols.utk.edu	(850) 545-1746
Secretary			

Recognition

Technical	Gary Bergeron	gary@kelso-regen.com	(865) 748-6304
Certification			
Awards	Daniel Smith	dsmith@maston.construction	(865) 389-6691

Communication

Publication/ Website	Stacy Flick Colbaugh	scolbaugh@lewisgroup.net	(865) 599-3956
Publicity/ Marketing	Mirelys Calise	mirelysc@calisedesignstudios.com	(407) 619-8617
Faculty Advisor	James Rose	jrose18@utk.edu	(865) 719-0743
Academic Affairs	Gary Bergeron	gary@kelso-regen.com	(865) 748-6304

Fundraising

Product Show	Josh Brock	joshua.brock@generalshale.com	(865) 388-1833
Product Show Co-Chair	John Hockensmith	jhockensmith@mhminc.com	(865) 357-5485
Golf Tournament	Wes Crow	wcrow@johnsongalyon.com	(865) 770-0727
Golf Tournament Co-Chair	Josh Brock	joshua.brock@generalshale.com	(865) 388-1833

Chapter Administration

Planning / Historian	Kathy Proctor	ksp53@me.com	(865) 599-7783
Bylaws & Op Guide	Susan Davis	babydavis111603@aol.com	(865) 271-7998